Dorisch

Songbeispiele in dorisch:

So What (Miles Davis)

Bassmelodie und Klavierakkorde

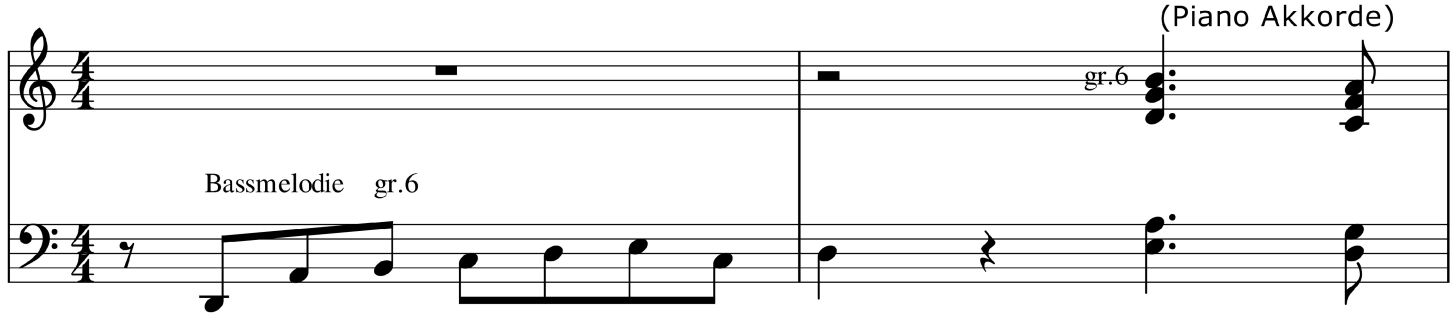

Billie Jean (Michael Jackson)

Streicherakkorde am Anfang

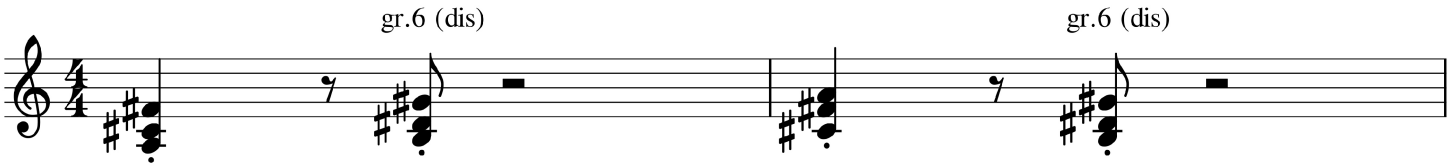

Synthline Strophe *"for forty days..."*

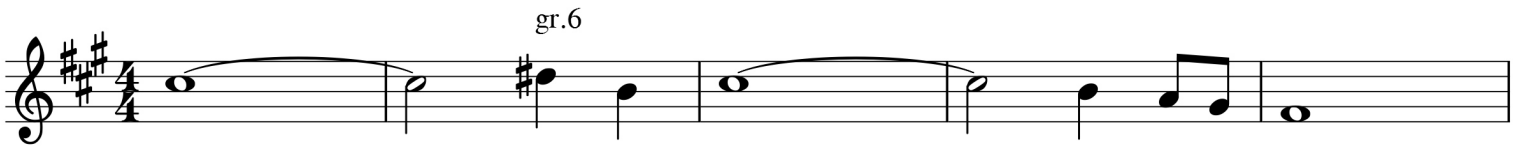

Riders on the storm (the doors)

Piano-Intro

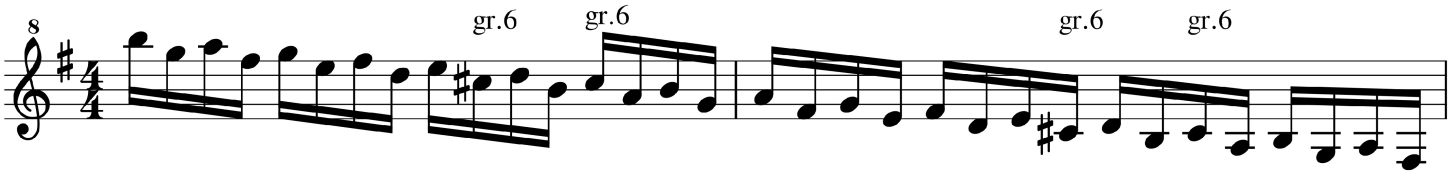

Scarborough Fair (trad. / Simon and Garfunkel)

Melodie/Akkorde (Takt 8)

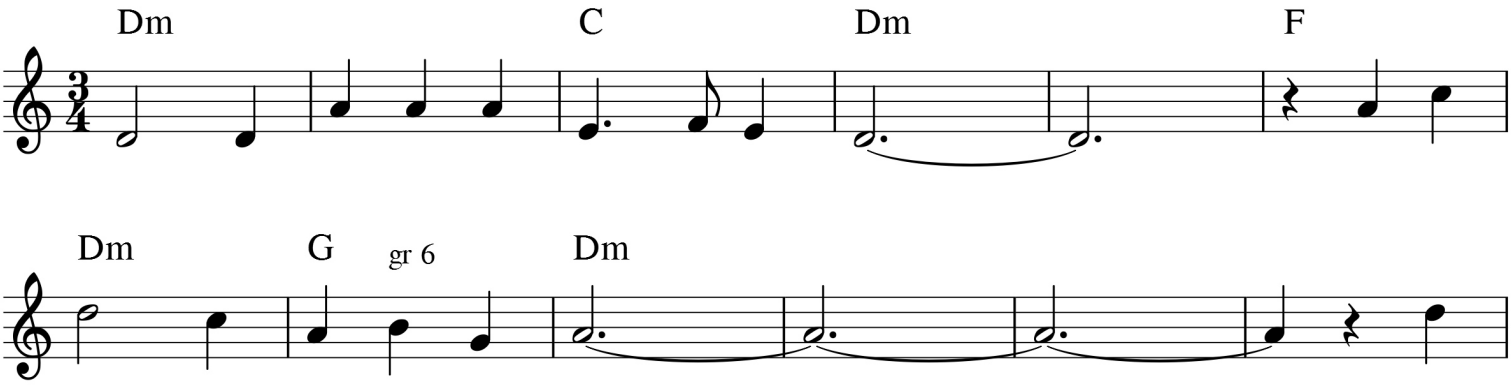

Staying alive (Bee-Gees)

Fender Rhodes Part, Akkorde...

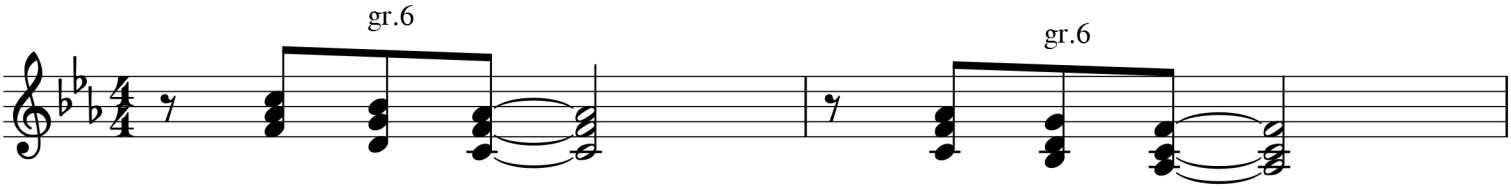

Pick up the pieces (average white band)

Melodie

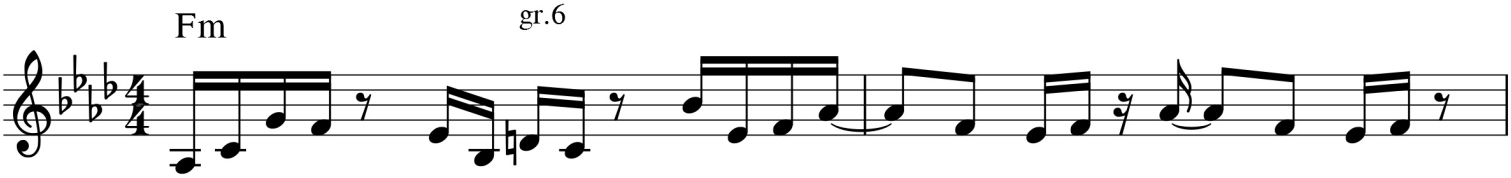

weitere Songs mit dorischen Elementen:

Impressions (John Coltrane)

Take 5 Solo (Paul Desmond)

I wish (Stevie Wonder)

Milesstones (Cannonball Adderley)

Little Sunflower (Freddie Hubbard)